SALESIAN COLLEGE
(AUTONOMOUS)
SONADA & SILIGURI

HUMANITY IN SMALL ACTS

WHERE KINDNESS BECOMES COURAGE

Humanity Is Not Grand. It Is **Gentle.**

- It shows up without being asked.
- Humanity begins with noticing.
- It values people over situations.
- It lives in everyday moments.
- It doens't need recognition.
- It respects silent struggles.

Small Acts. Deep Impact.

- Choosing kindness Consciously.
- Listening without judgement.
- Standing beside, not above.
- Being present in silence.
- Offering reassurance.
- Showing gratitude.

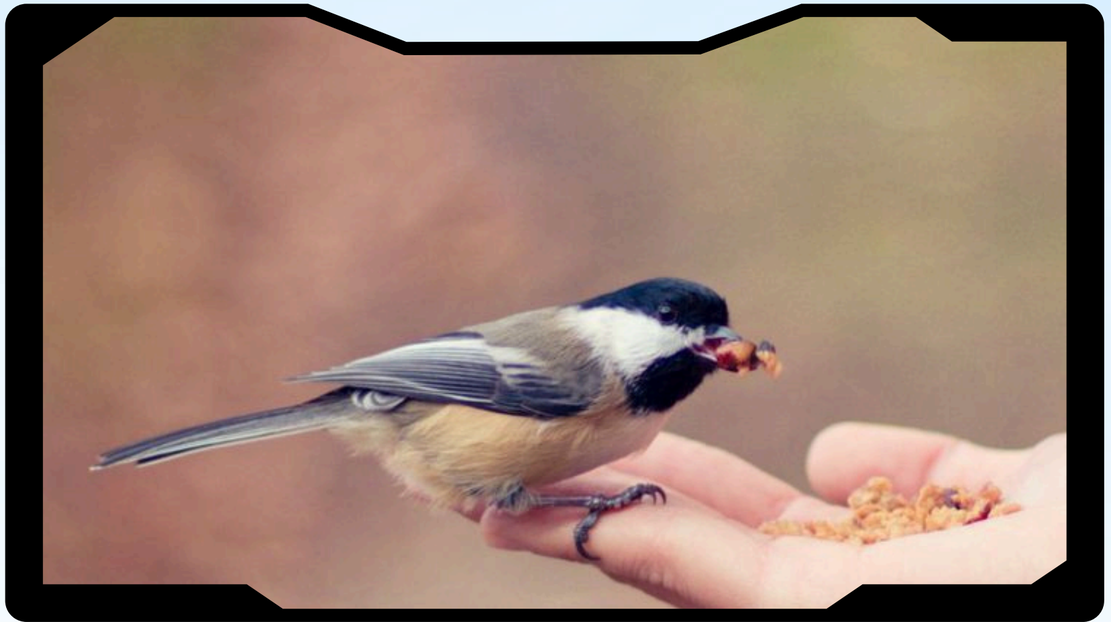

Humanity is Not an Option.
it is a Responsibility...
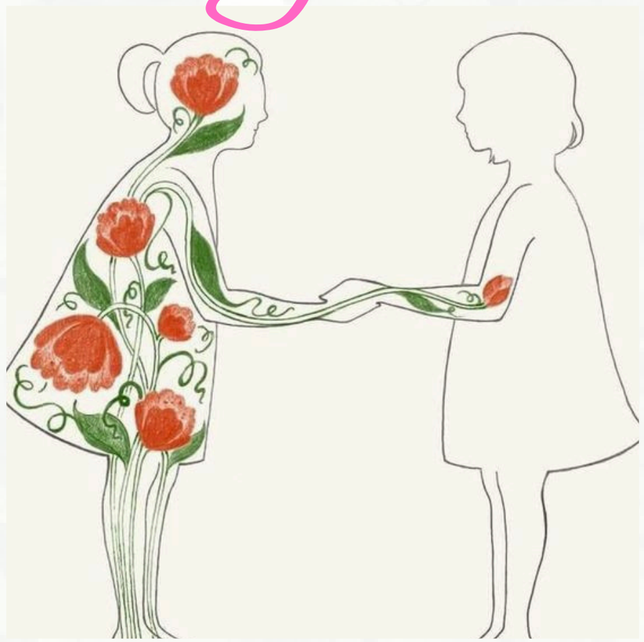
" If the world was meant
to be only beautiful,
Why were we given humanity? "